Polling Places
Page 10-11

Municipal Election Ballot
Pages 12 & 13

The Shadow knows about
Anagrams...
P. 22

The **Black Mirror** News

99¢ or Free at our advertisers

VOL. 11, NO. 5 • 2006 SPECIAL ELECTION ISSUE

Your Hometown Newspaper

Gayle Chaneyfield and 2,000 Women Gather

Rally to Re-Elect Chaneyfield-Jenkins

▲ **THE CANDIDATES**

– see pages 12 & 13

To love my people shouldn't imply I hate others...
(AUTHOR UNKNOWN)

New Jersey Edition

ADDRESS ALL EDITORIAL AND ADVERTISING CORRESPONDENCE TO:

THE BLACK MIRROR NEWS

Your Hometown Newspaper

PO Box 1480, Newark, NJ 07101
(973) 632-0936

Trend Publishing Associates, Inc.

A completely independent news service devoted to serving the interests of our community for over 54 years.

CREATIVE EDITOR

BJaye

SENIOR EDITORS

Daniel W. Gibson

Tawana B. Smith

CONTRIBUTING WRITERS

The Shadow
M.C. OBSERVER

ADVERTISING EDITORS

Walter Jacobs
Olivia Gibbons Alfreda Powell

PHOTOGRAPHERS

Joseph Byrd
Herb Glenn

CIRCULATION

Charles (Tonto) Gibson

CONSULTANT

Tiny Prince

Comments or opinions expressed by columnists are their own and do not necessarily reflect the view of the management of this newspaper, nor does the management accept any of the responsibility, direct or implied, for columnist opinions.

THE BLACK MIRROR NEWS

SUBSCRIBE TODAY!

We'll mail you all the social and nightlife news about folks from all over the tri-state area. Check out the story *behind* the stories.

In Memory of
HERBERT KILLIEBREW
CLARENCE HAYES
HILTON DAVIS

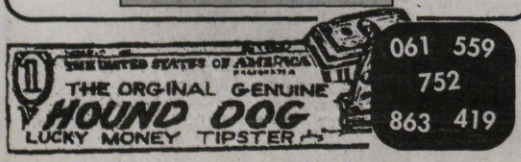

Committee to Re-Elect
Hon. Wayne Smith

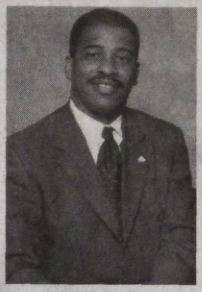

MAYOR WAYNE SMITH
"Moving Irvington Forward"
Re-Elect Irvington Mayor Wayne Smith
May 9, 2006
Promises Made – Promises Kept

PAID FOR BY COMMITTEE TO RE-ELECT MAYOR WAYNE SMITH
CH. CHATMAN, TREASURER

C-22 • Elect • C-22

FERNANDO "FRED"
LINHARES

EAST WARD COUNCILMAN
VOTE MAY 9, 2006

Pd for by Linhares for Council 2006, Richardo Caamano, III, Treasurer

VOTE THE HOME TEAM

FROM NEWARK -- FOR NEWARK

TUESDAY, MAY 9TH 2006

ELECT RONALD **RICE** MAYOR **A-5**

RE-ELECT RAS **BARAKA** COUNCILMAN-AT-LARGE **B-10**

ELECT NORMA **GONZALEZ** COUNCILWOMAN-AT-LARGE **B-11**

RE-ELECT GAYLE **CHANEYFIELD JENKINS** COUNCILWOMAN-AT-LARGE **B-18**

ELECT J. SHARPE **JAMES** SOUTH WARD COUNCILMAN **C-23**

RE-ELECT BESSIE **WALKER** COUNCILMAN-AT-LARGE **B-9**

Paid for by South Ward Friends

Call... REGINALD HAYNIE

973-743-3100

Walk in... Drive out!

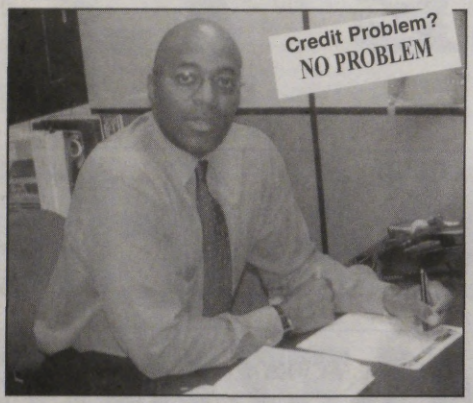

'05 Lincoln Town Car

V8, auto, ps, pb, air, 56,149 miles, VIN Y8568888, p-seat, p-lcks, p-win, cruise, tilt, leather int., am/fm cassette, dual air bags, Stk. No. L12630B

$11,995

Everybody Rides At...

50th Anniversary Lynnes

If you're working... you're driving!

'02 Mini Cooper S

4-cyl, 6-spd, pb, air, 31,511 miles, VIN 2TD5487, p-seat, p-lcks, p-win, cruise, tilt, leather int., p-sunroof, am/fm CD player, dual air bags, Alloy whls., Stk. No. L1813P

$19,995

ANNA WOOD - Used Car Manager

50th Anniversary Lynnes

NO PROBLEM

401 BLOOMFIELD AVE., BLOOMFIELD NJ

1-888-400-0327

www.lynnesinfiniti.com

'05 Jaguar X-type 3.0
6-cyl, auto, ps, pb, ABS, air, 15,379 miles, VIN 5WE28202, p-seat, p-lcks, p-win, cruise, leather int., p-sunroof, am/fm CD, dual air bags, Alloy whls., w/ Homelink, keyless Stk. No.L1801P

$25,995

'05 Honda Element EX 4X4
4-cyl, auto, ps, pb, air, 8,959 miles, VIN 52032483, p-lcks, p-win, cruise, tilt, am/fm cassette, dual air bags, Stk. No. L13327A

$20,495

'03 GMC Envoy
V6, auto, ps, pb, air, 72,472 miles, VIN 32125237, p-seat, p-lcks, p-win, cruise, tilt, leather int., am/fm cassette, dual air bags, Alloy whls., Stk. No. L1811P

$14,995

'04 Toyota Corolla S
4-cyl, auto, ps, ABS, air, 28,607 miles, VIN 4C282033, p-lcks, p-win, cruise, tilt, p-sunroof, am/fm cassette, dual air bags,

$15,995

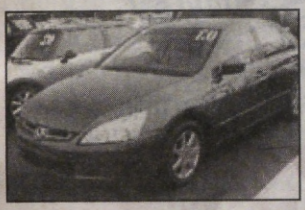

'03 Honda Accord EX 4DR
V6, auto, ps, ABS, pb, air, 28,273 miles, VIN 3A047511, p-seat, p-lcks, p-win, cruise, tilt, leather int., p-sunroof, am/fm CD/player, dual air bags, Alloy whls., Stk. No. L1769P

$19,995

2003 BMW X5 AWD w/Navigation
6-yl, auto, ps, pb, air, 37,338 miles, VIN 3LU03613, p-lcks, p-win, cruise, tilt, am/fm CD player, dual air bags, Alloy whls., Stk. No. L1799P

$28,995

'05 Ford Mustang Convertible
V6, auto, ps, ABS, air, 21,133 miles, VIN 552022847, p-lcks, p-win, cruise, tilt, p-sunroof, amf/m CD player, dual air bags, Alloy whls., Stk. No. L1794P

$21,995

SPECIAL DISCOUNT OFFER TO ALL
POLICE, FIREMEN, EMT, HOSPITAL WORKERS & UNION MEMBERS

WEBSITE: www.lynnesinfiniti.com

RECEIVE AN ADDITIONAL **$500 OFF**
our already LOW PRICES only at
***Lynnes* INFINITI**
Coupon must be presented upon arrival to receive discount.

Concorde
SCHOOL OF HAIR DESIGN

HAS EXPANDED TO GIVE YOU THE BEST EDUCATION POSSIBLE!

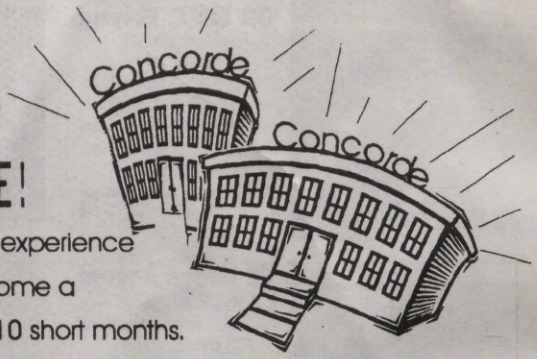

Visit our ultra modern facility and experience first hand how you can become a Cosmetologist/Hairstylist in as little as 10 short months.

Begin WORKING and EARNING in as little as five months.

NEW CLASSES BEGIN MAY 1st 2006

Deadline for registration is April 28TH 2006.

If you are 16 yrs. or older, have a high school diploma or its' equivalency, you can become a Professional Cosmetologist/Hairstylist and begin an exciting career in the ever growing field of Cosmetology.

Enjoy the convenience of our Full time or Part time classes.
Financial Aid for those who qualify

Call 973-680-0099 for your personal interview

NATURAL™ MOTION
MEMBER SCHOOL

15 Ward St. Bloomfield, NJ07003

Concorde School of Hair Design

15 Ward Street
Bloomfield, NJ 07003
(973) 680-0099

Want to Start an Exciting Career In Cosmetology?

Concorde Can Show You How.

With Our Training And Job Placement Assistance,
You Can Be Working In A New Rewarding Career In Just 5 Months!

NO MONEY DOWN CERTIFICATE

Is waiting for you if you begin for the May 1, 2006 class!

The deadline for registration is April 28, 2006

***This offer is only good towards the 1200-Hour Cosemetology class beginning on 5/01/06.**
This offer cannot be combined with any other offers.

If you are interested in starting our May class please call and speak to a representative about an appointment to take a tour of our school, we would love an opportunity to show you our ultra modern facility. Be sure to ask about our flexible schedules and about how to get your…

FREE… CONCORDE SCHOOL T-SHIRT & UNIFORM

Don't delay…..Call today!!!! (973) 680-0099

Visit us on the web….www.ConcordeSchools.com

A Natural Motion Member School

Hair Studio 21

Full Service SALON

459B McCarter Hwy.
Newark, NJ 07112

• Updo's • Color
• Highlights • Nails

• Pedicure • Waxing
• Fades • Massages
• Relaxers

TEL: 973- 648-0503
FAX: 973- 648-0506

Tel. 973.648.0300
Fax: 973.548.0506

459B Mc Carter Hwy.
Newark, NJ 07114

Fantasy Limo SERVICE

• Nights Out
• Weddings
• Sweet 16
• Proms
• Birthdays
• Sporting Events
• Church Outings
• Schools
• Airports
• Bachelor/ette
• Casino

• 10 passenger Superstretch • 14 passenger Navigator
• Rolls Royce • Excalibur • Sedans • Vans

HONORABLE SHARPE JAMES, MAYOR

CITY OF NEWARK

and THE NEWARK MUNICIPAL COUNCIL ENCOURAGES

ALL NEWARK RESIDENTS

WHO WANT TO

UPGRADE JOB SKILLS, OBTAIN GED, LEARN A NEW TRADE, FIND A GOOD PAYING JOB, GO TO WORK AND IMPROVE YOUR QUALITY OF LIFE.....

NEWARK

ONE-STOP CAREER CENTER

STATE OF NEW JERSEY

FREE **FREE**

VISIT THE NEWARK ONE STOP CAREER CENTER TODAY

A COMPREHENSIVE, CO-LOCATED FACILITY WITH SERVICES DESIGNED JUST FOR YOU

990 BROAD STREET

NEWARK, NEW JERSEY

973-733-8500

Hours: 9am to 4pm Monday - Friday

MAYOR'S OFFICE OF EMPLOYMENT & TRAINING, N.J. DEPARTMENT OF LABOR AND WORKFORCE DEVELOPMENT; ONE STOP PROGRAMS AND SERVICES, DIVISION OF UNEMPLOYMENT INSURANCE, DIVISION OF VOCATIONAL REHABILITATION SERVICES and the BUSINESS RESOURCE CENTER

****

WE THINK WE'VE GOT JUST WHAT YOU NEED

PUBLIC NOTICE

NOTICE IS HEREBY GIVEN to the legal voters of the CITY OF NEWARK, New Jersey, that a Municipal Election will be held on May 9, 2006 between the hours of 6:00 AM. and 8:00 P.M.

See Official POLLING SITES PAGE 11

The offices to be filled in the Municipal Election areas follows:
MAYOR FOUR (4); COUNCIL MEMBERS AT-LARGE ONE (1);
COUNCIL MEMBER FROM EACH OF THE WARDS; NORTH, EAST, WEST, SOUTH AND CENTRAL

The polling places for said election and their respective polling districts have been designated below, and no person shall vote at said election elsewhere then at the polling place designated for the voters of the polling district in which he or she resides. Voters may obtain the district in which they reside by calling the Board of Elections at (973) 621-5070 daily, 9:00 A.M. to 4:00 PM., except Saturdays and Sundays.

If you are a registered voter in a municipality in Essex County that is holding a May 9th, 2006 Municipal Election and have moved to another district within that municipality or to another municipality also holdings May 9th, 2006 Municipal Election, but did not submit a change of address to the County Commissioner of Registration, you are entitled to vote in the Municipal Election being held on May 9th, 2006. Go to the polling place of your new residence. Provisional Ballots will be available but you should first confirm that you are a registered voter.

"Under New Jersey law you have the right to vote in privacy, to haves reasonable amount of time to vote, to receive a replacement ballot if you spoil the first one, and to bring written material into the polling place for your personal use."

A 'Voter's Bill of Rights" will be prominently displayed at your polling place.

If you believe that your right to vote has been violated in any way, you should immediately notify your County Board of Elections or County Superintendent of Elections.

ASSISTANCE FOR PERSONS WITH DISABILITIES

Persons unable to vote at the polling place due to permanent or temporary disability may request an absentee ballot application by telephoning the Office of the County Clerk at (973) 621-4922. The Office of the Board of Elections may be contacted for information regarding polling place assignments and assistance to voters who choose to vote at the polling place on Election Day. The telephone number is (973) 621-5070.

Pursuant to the provisions of the "Voting Accessibility for the Elderly and Handicapped Act of 1984" a telecommunications device for the deaf (TDD) is maintained at the Election Division, Department of State, Trenton, New Jersey. Persons wishing to utilize the service to obtain general information may do so by dialing 1-800-292-0039.

ROBERT P. MARASCO
NEWARK CITY CLERK

OFFICIAL LIST OF POLLING SITES IN THE CITY OF NEWARK FOR THE MUNICIPAL ELECTION - MAY 9, 2006

CENTRAL WARD

WARD	DISTRICT	NAME	ADDRESS
C	01	NEW COMMUNITY CENTER BUILDING (H)	15 HILL STREET
C	02	BAKTER TERRACE APTS (H)	202 ORANGE STREET
C	03	BAXTER ANNEX ELDERLY (H)	25 SUMMIT STREET
C	04	GERALDINE G.G. FOUSHEE TOWERS (H)	89 LINCOLN STREET (SCUDDER ELDERLY)
C	05	QUITMAN STREET SCHOOL (H)	ENTRANCE WEST KINNEY ST
C	06	ABYSSINIAN BAPTIST CHURCH (H)	224 WEST KINNEY STREET
C	07	LOUISE A SPENCER SCHOOL (H)	68 MUHAMMAD ALI AVE. (ENTRANCE SOMERSET ST.)
C	08	QUITMAN STREET SCHOOL (H)	ENTRANCE WEST KINNEY ST
C	09	JAMES C WHITE MANOR (H)	516-518 BERGEN STREET
C	12	GRACE WEST MANOR SENIOR DEV. (H)	301 IRVINE TURNER BLVD
C	15	WARREN STREET SCHOOL (H)	200 WARREN STREET
C	16	WEST SIDE PARK COMMUNITY CTR. (H)	600 WEST SIDE PARK
C	17	NEW HOPE VILLAGE (REC ROOM) (H)	195 W MARKET ST (REAR ENTR)
C	19	15TH AVENUE SCHOOL (ROOM A)	557-15TH AVENUE
C	20	NEW COMMUNITY CENTER (H)	140 SOUTH ORANGE AVENUE
C	22	WEST KINNEY GARDEN APARTMENTS (H)	333 SPRINGFIELD AVENUE (COMMUNITY ROOM)
C	23	CAMDEN STREET SCHOOL (H)	299 CAMDEN STREET
C	28	HARRIET TUBMAN SCHOOL (H)	504 SOUTH 10TH ST.
C	29	E ALMA FLAGG SCHOOL (H)	150 THIRD STREET
C	32	NEWARK EXTENDED CAREFACILITY (H)	65 JAY STREET
C	34	FIRST HOPEWELL BAPTIST CHURCH (H)	525 ORANGE STREET
C	35	GLADYS HILLMAN JONES SCHOOL (H)	24 CRANE STREET (ENT WEBSTER STREET)
C	37	FRANKLIN SCHOOL (OFFICE TITLE 1) (H)	42 PARK AVENUE
C	38	VILLA VICTORIA APARTMENTS (H)	133-7TH AVENUE
C	39	COLONNADE APARTMENTS (H)	26 CLIFTON AVENUE
C	40	SENIOR CITIZENS BLDG. (H)	(REC ROOM) 2 NEVADA STREET
C	41	ROBERTO CLEMENTE SHALOM TOWER (H)	(REC ROOM) 75-95 CLINTON AVENUE
C	42	NEWTON STREET SCHOOL (H)	150 NEWTON STREET
C	43	Conklin Hall (H) (LOBBY)	175 UNIVERSITY AVENUE
C	44	CONKLIN HALL (H) (LOBBY)	175 UNIVERSITY AVENUE
C	45	MT. ZION BAPTIST CHURCH (H)	208 BROADWAY (ENTRANCE KEARNY STREET)
C	46	FRANKLIN SCHOOL (H)	(TITLE ONE OFFICE) 42 PARK AVENUE
C	47	MT. ZION BAPTIST CHURCH (H)	208 BROADWAY (ENTRANCE KEARNY STREET)

EAST WARD

WARD	DISTRICT	NAME	ADDRESS
E	01	WILSON AVENUE SCHOOL (H)	19 WILSON AVENUE
E	02	CLUB ROOM	40 BARBARA STREET
E	03	CLUB ROOM	40 BARBARA STREET
E	04	RIVERBANK PARK (H)	(ENTRANCE SOMME STREET)
E	06	HAWKINS STREET SCHOOL	14 HAWKINS STREET
E	07	FIRE HOUSE-TRUCK #8 (H)	473 FERRY STREET
E	08	ANN STREET SCHOOL	23 LANG STREET
E	09	DEN OF LIONS SPORTS ACADEMY (H)	18-20 GOTTHARDT STREET
E	10	ANN STREET SCHOOL	23 LANG STREET
E	11	IRONBOUND G O P	113 DELANCY STREET
E	12	SOUTH STREET SCHOOL (H)	151 SOUTH STREET
E	13	FIRE HOUSE #14 (H)	69 VESEY STREET
E	14	EAST SIDE HIGH SCHOOL (H)	(CORRIDOR) 238 VAN BUREN STREET
E	15	EAST SIDE HIGH SCHOOL (H)	(CORRIDOR) 238 VAN BUREN STREET
E	16	OLIVER STREET SCHOOL (H)	EAST KINNEY STREET
E	17	WILSON AVENUE SCHOOL (H)	19 WILSON AVENUE
E	18	WILSON AVENUE SCHOOL (H)	19 WILSON AVENUE
E	19	FIRE HOUSE-ENG CO #5 (H)	85 CONGRESS STREET
E	20	ROCA O NORTE CLUB (H)	214 WALNUT STREET
E	21	ROCA O NORTE CLUB (H)	214 WALNUT STREET
E	25	ESSEX CLINTON PLAZA (H)	31 CLINTON STREET
E	28	ESSEX PLAZA (H)	1060 BROAD STREET
E	29	ESSEX PLAZA (H)	1060 BROAD STREET
E	30	ESSEX PLAZA (H)	1060 BROAD STREET

NORTH WARD

WARD	DISTRICT	NAME	ADDRESS
N	01	SPAIN YOUTH CENTER (H)	107-109 DAVENPORT AVENUE (SIDE ENTRANCE)
N	02	FIRE HOUSE #28 (H)	691 NORTH 6TH STREET
N	03	ABINGTON AVENUE SCHOOL (H)	217 ABINGTON AVENUE (HANDICAPPED ENT-PLAYGROUND)
N	04	STEPHEN CRANE ELDERLY (H)	58 EVERGREEN LANE (COMMUNITY ROOM)
N	05	BRANCH BROOK MANOR (H)	1 BRANCH BROOK PARK PLAZA
N	06	TIFFANY MANOR (H)	90 TIFFANY BLVD.
N	07	RIDGE STREET SCHOOL (H)	(PORTABLE CLASSROOM) 735 RIDGE STREET
N	08	FIRE HOUSE #13 (H)	714-718 MT PROSPECT AVE
N	09	NORTH END LIBRARY (H)	722 SUMMER AVENUE
N	10	8TH WARD NON-PARTISAN CLUB (H)	157 VERONA AVENUE
N	11	8TH WARD NON-PARTISAN CLUB (H)	157 VERONA AVENUE
N	12	LUIS MUNOZ MARIN MIDDLE SCHOOL (H)	663 BROADWAY
N	13	NORTH END LIBRARY (H)	722 SUMMER AVENUE
N	14	BALLENTYNE HOUSE (H)	595 MT PROSPECT AVENUE
N	15	LUIS MUNOZ MARIN MIDDLE SCHOOL (H)	663 BROADWAY
N	16	FOREST HILL HOUSE (H)	505 MT PROSPECT AVENUE
N	17	ROBERT TREAT ACADEMY (H)	443 CLIFTON AVENUE
N	18	ROBERT TREAT ACADEMY (H)	443 CLIFTON AVENUE
N	19	BOYS CLUB (LIBRARY) (H)	BROADWAY & ARLINGTON AVENUE
N	20	BOYS CLUB (LIBRARY) (H)	BROADWAY & ARLINGTON AVENUE
N	21	BRANCH BROOK SCHOOL (H)	228 RIDGE STREET
N	22	BRANCH BROOK SCHOOL (H)	228 RIDGE STREET
N	23	ROBERTO CLEMENTE SCHOOL (H)	261 SUMMER AVENUE
N	25	MT ZION BAPTIST CHURCH (H)	208 BROADWAY (ENTRANCE KEARNY ST)
N	26	FIRST AVENUE SCHOOL	284 FIRST AVENUE
N	27	FIRST AVENUE SCHOOL	284 FIRST AVENUE
N	28	FIRST AVENUE SCHOOL	284 FIRST AVENUE
N	29	FIRST AVENUE SCHOOL	284 FIRST AVENUE
N	37	BARRINGER HIGH SCHOOL (H)	90 PARKER STREET (AUD)
N	38	BARRINGER HIGH SCHOOL (H)	90 PARKER STREET (AUD)
N	48	STEPHEN CRANE ELDERLY (H)	(HOBBY & CRAFT ROOM) 801 NORTH 6TH STREET
N	49	STEPHEN CRANE ELDERLY (H)	(HOBBY & CRAFT ROOM) 900 FRANKLIN AVENUE

SOUTH WARD

WARD	DISTRICT	NAME	ADDRESS
S	01	AVON AVENUE SCHOOL	227 AVON AVENUE
S	02	FIRE HOUSE-TRUCK #9 (H)	395 AVON AVENUE
S	03	MALCOLM X SHABAZZ H S (H)	80 JOHNSON AVENUE (NEW GYM)
S	04	SALVATION ARMY (H)	699 - 711 SPRINGFIELD AVENUE
S	08	BETHESDA CHURCH OF GOD IN CHRIST	548 CLINTON AVENUE
S	10	CHURCH OF THE PENTECOST (H)	193 AVON AVENUE (BERGEN ST PARKING LOT ENT)
S	11	AVON AVENUE SCHOOL	227 AVON AVENUE
S	12	ST JOHNS LUTHERAN CHURCH (H)	341 AVON AVENUE
S	13	BETHESDA CHURCH OF GOD IN CHRIST	546 CLINTON AVENUE
S	15	BLESSED SACRAMENT CHURCH	1 VAN NESS PLACE
S	16	ST JOHNS LUTHERAN CHURCH (H)	341 AVON AVENUE
S	17	CHURCH OF CHRIST (H)	723 CLINTON AVENUE
S	18	MADISON SCHOOL (H)	829 SOUTH 16TH STREET
S	19	ST ANDREW'S EPISCOPAL CHURCH (H)	933 SOUTH 17TH STREET
S	20	UNIVERSITY HIGH SCHOOL (H)	37 RANDOLPH PLACE
S	21	ST ANDREW'S EPISCOPAL CHURCH (H)	933 SOUTH 17TH STREET
S	22	BRAGAW AVENUE SCHOOL	107 BRAGAW AVENUE
S	23	GEORGE WASHINGTON CARVER ELEMENTARY SCHOOL (CORRIDOR) (H)	333 CLINTON PLACE
S	24	GEORGE WASHINGTON CARVER ELEMENTARY SCHOOL (CORRIDOR) (H)	333 CLINTON PLACE
S	25	GRACE REFORMED HOUSE OF HOPE CHURCH (H)	9 MADISON AVENUE
S	26	SALVATION ARMY (H)	699 - 711 SPRINGFIELD AVENUE
S	27	ZION HILL BAPTIST CHURCH (H)	294 HAWTHORNE AVENUE
S	28	PESHINE AVE SCHOOL	439 PESHINE AVE
S	29	PESHINE AVE SCHOOL	439 PESHINE AVE
S	30	PALM GARDEN HOLINESS CHURCH (H)	939 BERGEN STREET
S	32	ZION HILL BAPTIST CHURCH (H)	294 HAWTHORNE AVENUE
S	34	GEORGE WASHINGTON CARVER ELEMENTARY SCHOOL (CORRIDOR) (H)	333 CLINTON PLACE
S	35	GREATER ABYSSINIAN BAPTIST CHURCH (H)	88 LYONS AVENUE
S	36	GREATER ABYSSINIAN BAPTIST CHURCH (H)	88 LYONS AVENUE
S	37	GREATER ABYSSINIAN BAPTIST CHURCH (H)	88 LYONS AVENUE
S	38	MAPLE AVENUE SCHOOL	33 MAPLE AVENUE
S	39	GALILEE BAPTIST CHURCH (H)	24 LYONS AVENUE
S	40	MAPLE AVENUE SCHOOL	33 MAPLE AVENUE
S	41	WEEQUAHIC HIGH SCHOOL	(BOYS GYM) 279 CHANCELLOR AVENUE
S	42	WEEQUAHIC HIGH SCHOOL	(BOYS GYM) 279 CHANCELLOR AVENUE
S	44	WEEQUAHIC HIGH SCHOOL	(BOYS GYM) 279 CHANCELLOR AVENUE
S	45	MAPLE AVENUE SCHOOL	33 MAPLE AVENUE
S	46	NELLIE GRIER SENIOR DAY CARE CTR. (H)	98 MAPLE AVENUE
S	47	THE CENTER (H)	54 ELIZABETH AVENUE
S	48	SETH BOYDEN COURT (H)	124 SETH BOYDEN TERRACE
S	49	OTTO E. KRECHMER HOMES (H)	(ELDERLY COMM. ROOM) 991 FRELINGHUYSEN AVE.

NEWARK WEST WARD

WARD	DISTRICT	NAME	ADDRESS
W	03	FIRST HOPEWELL BAPTIST CHURCH (H)	525 ORANGE STREET
W	06	NEW COMMUNITY CORP (H)	1 S. 8TH STREET
W	07	MARTIN LUTHER KING SCHOOL (H)	108 SOUTH 9TH STREET
W	09	ROSEVILLE PRESBYTERIAN CHURCH (H)	36 ROSEVILLE AVENUE
W	10	FIRST HOPEWELL BAPTIST CHURCH (H)	525 ORANGE STREET
W	11	MARTIN LUTHER KING SCHOOL (H)	108 SOUTH 9TH STREET
W	13	GEORGIA KING VILLAGE (H)	(COMMUNITY ROOM) 250 W MARKET ST (TOWER 6)
W	15	FIRE HOUSE ENG/TRUCK #11 (H)	345 SOUTH 9TH STREET
W	16	13TH AVENUE SCHOOL (AUX. GYM) (H)	ENTRANCE SOUTH 8TH STREET
W	17	MARTIN LUTHER KING SCHOOL (H)	108 SOUTH 9TH STREET
W	19	WEST SIDE HIGH SCHOOL (H)	405 SOUTH ORANGE AVENUE
W	20	SPEEDWAY AVENUE SCHOOL	26 SPEEDWAY AVENUE
W	21	BEREAN BAPTIST CHURCH (H)	8 ISABELA AVENUE
W	22	VAILSBURG BRANCH LIBRARY (H)	75 ALEXANDER ST
W	23	BEREAN BAPTIST CHURCH (H)	8 ISABELLA AVENUE
W	24	BEREAN BAPTIST CHURCH (H)	8 ISABELLA AVENUE
W	25	VAILSBURG BRANCH LIBRARY (H)	75 ALEXANDER STREET
W	26	FAITH FELLOWSHIP CHURCH OF GOD (H)	927 18TH AVENUE
W	27	BOYLAN STREET RECREATION CTR. (H)	916 SOUTH ORANGE AVENUE
W	28	SACRED HEART SCHOOL (H)	HAZELWOOD AVENUE & SOUTH ORANGE AVENUE
W	29	SACRED HEART SCHOOL (H)	HAZELWOOD AVENUE & SOUTH ORANGE AVENUE
W	30	BEREAN 7TH DAY ADVENTIST (H)	828 SANFORD AVE (OLD ELKS CLUB)
W	31	BEREAN 7TH DAY ADVENTIST (H)	828 SANFORD AVE (OLD ELKS CLUB)
W	32	VAILSBURG MIDDLE SCHOOL	107 IVY STREET
W	33	VAILSBURG MIDDLE SCHOOL	107 IVY STREET
W	34	VAILSBURG MIDDLE SCHOOL	107 IVY STREET
W	35	IVY HILL PARK, INC (H)	25 MANOR DRIVE
W	36	VAILSBURG MIDDLE SCHOOL	107 IVY STREET
W	37	LINCOLN SCHOOL	87 RICHELIEU TERRACE
W	38	LINCOLN SCHOOL	87 RICHELIEU TERRACE
W	39	FIRE HOUSE-ENG #26 (H)	SANFORD AVENUE & PALM STREET
W	40	FIRE HOUSE-ENG #26 (H)	SANFORD AVENUE & PALM STREET
W	41	FIRE HOUSE-ENG #26 (H)	SANFORD AVENUE & PALM STREET
W	43	WILLIAM H HORTON SCHOOL (H)	303 NORTH 7TH STREET
W	44	WILLIAM H HORTON SCHOOL (H)	303 NORTH 7TH STREET
W	45	IVY HILL PARK INC. (H)	230 MT VERNON PLACE
W	46	WILLIAM H HORTON SCHOOL (H)	303 NORTH 7TH STREET
W	47	MEMORIAL WEST UNITED PRESBYTERIAN CHURCH (PARISH HALL)	286 SOUTH 7TH STREET

Voting Machine Sample Ballot

Municipal Election Tuesday, May 9th, 2006

Murstra de la Papeleta en la áquina de Votar

Elección Municipal, Mártes, el 9 de Mayo de 2006

Robert P. Marasco
Clerk of the City of Newark
Secretario Municipal de Newark

PERSONAL CHOICE: PUSH SLIDE UP. Write in name of person whose name does not appear on ballot.
SELECCION PERSONAL: EMPUJE LA LAMINA HACIA ARRIBA. Escriba el nombre de la persona cuyo nombre no aparece en la papeleta.

Offices
Cargos

Mayor
Alcalde

Council Member At-Large
Concejal por Acumulación

1 2 3 4 5 6 7 8

FOR MAYOR
Vote for One
PARA ALCALDE
Vote por Uno

1A	2A	3A	4A	5A	6A	7A	8A
	David BLOUNT The People's Advocate	Nancy ROSENSTOCK Socialist Worker	Cory A. BOOKER Booker Team for Newark	Ronald L. RICE A Change With Experience			

1B	2B	3B	4B	5B	6B	7B	8B
							Donald M. PAYNE, Jr. New Leadership Trustworthy Traditional Values

10 11 12 13 14 15

FOR COUNCIL MEMBER AT-LARGE
Vote for Four
PARA CONCEJAL POR ACUMULACIÓN
Vote por Cuatro

10A	11A	12A	13A	14A	15A

10B	11B	12B	13B	14B	15B
Bessie L. WALKER	Ras BARAKA	Norma GONZALEZ	Dwayne SMITH Let's Get A Jump On Crime	Carlos M. GONZALEZ Booker Team for Newark	Faruq M. ABDULAZIZ Elect a Public Safety General	Pedro L. MASSIEU Change We Need Leadership We Deserve

Experienced Leadership From Newark For Newark

16 17 18 19

16A 17A 18A 19A

16B Mildred C. CRUMP
17B Luis A. QUINTANA
Booker Team for Newark

18B Gayle CHANEYFIELD JENKINS
Your Partner In Fulfilling Newark's Future

19B Thomas REDDICK, Jr.
No Tricks in 2006

22 23 24

FOR COUNCIL MEMBER - NORTH WARD
Vote for One
PARA CONCEJAL - BARRIO DEL NORTE
Vote por Uno

22C Anibal RAMOS, Jr.
Putting Integrity and Commitment First

23C Aracelis SANABRIA TEJADA
You Hold the Power of Change

24C Hector M. CORCHADO
Proven Dedicated Leadership

22 23

FOR COUNCIL MEMBER - EAST WARD
Vote for One
PARA CONCEJAL - BARRIO DEL ESTE
Vote por Uno

22C Fernando LINHARES
Competent and Courageous Leadership

23C Augusto AMADOR
Booker Team for Newark

22 23 24 25

FOR COUNCIL MEMBER - WEST WARD
Vote for One
PARA CONCEJAL - BARRIO DEL OESTE
Vote por Uno

22C Derrick DILLARD
Section 8 Affordable Housing Seniors Handicapped

23C Chauncey K. ROBINSON
Socialist Worker

24C Mamie BRIDGEFORTH

25C Ronald C. RICE
Booker Team for Newark

22 23 24 25

FOR COUNCIL MEMBER - CENTRAL WARD
Vote for One
PARA CONCEJAL - BARRIO CENTRAL
Vote por Uno

22C Horace BROWN
Honest Loyal Wise Compassionate Dependable

23C Dana RONE
Booker Team for Newark

24C Samuel C. ARNOLD
Putting Newarker's First

25C Charles A. BELL
Experienced Leadership From Newark For Newark

CITY OF NEWARK

polls open * urnas abiertas * 6:00am - 8:00pm

Published pursuant to N.J.S.A. 40:45-13

Robert P. Marasco
Clerk, City of Newark

Re-Elect Proven Leadership

Charles A. BELL

Central Ward Councilman

Love Newark. For Newark.

C25

Vote May 9th

Construction of Both Affordable & Market Rate Housing

Providing Economic Opportunity

Food for Thought program

Job Readiness Programs

Monthly "Quality of Life" meetings

Below: Councilman Charles Bell with NJ Governor. Jon Corzine, U.S. Rep. Donald Payne, Essex Co. Executive Joseph DiVincenzo and Senior Citizen Board member Walter Jacobs.

A dedicated Family Man

Helping Solve Newark's Problems by Building Stronger Families

Paid for by the Committee to re-elect Charles A. Bell, Central Ward Councilman, Kelli Bell, Treasurer

Take charge of your FUTURE

Have a Rewarding Career in Dentistry!

FREE **Quality Dental School of Technology, Inc.** FREE

325 Elmwood Ave., East Orange, NJ 07018

(973) 414-8618 Fax: (973) 414-8988

LABORATORY TECHNICIAN **DENTAL ASSISTANT**

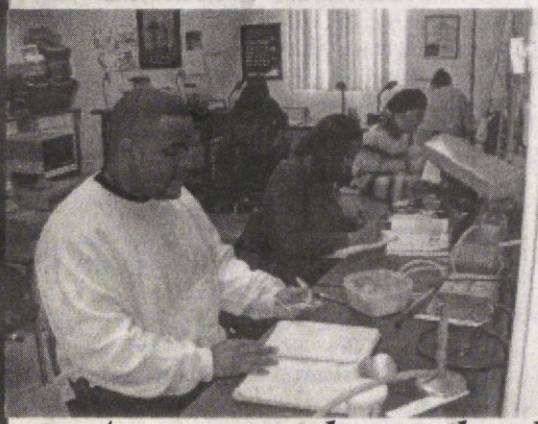

Are you ready to take charge of your future?

If so, call and speak to a representative about an appointment to take a tour of our facility. Come on, take the challenge and have a professional dental career.

DON'T DELAY
REGISTER NOW!!!!
CLASSES ARE STARTING SOON!!!!
CALL (973)414-8618 FOR ACTION

Visit our website @www.qualitydst.com

BOTH PROGRAMS FUNDED BY:

THE NEWARK ONE-STOP CAREER CENTER
215 CENTRAL AVENUE
(973) 733-5999

JOB PLACEMENT HELP AVAILABLE

JAMES E. CHURCHMAN, JR., MANAGER
NJ LIC. #1878
JAMES E. CHURCHMAN, III
NJ LIC. #3280
EDITH C. CHURCHMAN, PH.D
NJ LIC. #3241

104 Years

James E. Churchman, Jr.
FUNERAL HOME
Committed to the Community since 1899

345 13th Ave at S. 7th St.
Newark, NJ 07103
973 242-8454
(973) 242-2566 Fax
Email: drechurch@worldnet.att.net
- Family Owned and Operated -

GAMES PLUS

LEASING • RENTALS • REPAIRS
Music Boxes • Video • Cigarettes & Pool Tables
CELL: (973) 390-3779

Felix Middleton
973-392-7751

LLOYD HOLMES
973-899-1795

JOE BYRD
908-764-5442

Herb D. Glenn
973-706-4477

5 PHOTOS of any Affair, Birthday, Wedding or Party. Just call our photographers:

Falling LEAVES

OCTAVIA E. BUTLER
Fiction Writer, 58

Octavia E. Butler, an internationally acclaimed science fiction writer who evocative, often troubling, novels explore far-reaching issues of race, sex, power and, ultimately, what it means to be human, died after a major fall near her home in Lake Forest Park, Washington.

The precise cause of death has not been determined, Ms. Butler's literary agent, Merrilee Heifetz, said. She added that Ms. Butler had suffered from severe hypertension and other health problems in recent years.

In 1995 Mrs. Butler was awarded a MacArthur fellowship, the first science fiction writer to be so honored.

Throughout her career, the news media made much of the fact that she was an African-American woman writing science fiction. But in interviews and in her work itself she left no doubt that her background equipped her spectacularly well to portray life in hostile dystopias where the odds of survival can be almost insurmountable.

"I'm black, I'm solitary, I've always been an outsider." She leaves no immediate survivors.

JOHNSON

GERALD B. JOHNSON

Born in Jamaica, Queens, NY. A graduate of Wilberforce University. A manager for the Newark Housing Authority. A veteran of the U.S. Army. Loving husband of Carolyn Johnson, adored father of Brandon and Kindra W. Johnson, cherished son of Gerald P. and Eleanor B. Johnson, caring brother of Eleanor Lehen, Philip, Alan and Alamin Johnson, special grandfather of two grandchildren. A celebration of his life was held at Abyssinian Baptist Church, 224-228 W. Kinney Street, Newark.

Comprehensive Real Estate Services

The Real Estate market in your area is hot so why not take full advantage of it. Let us handle all of your Real Estate Services.

We are a Newark based full service and full time Realtor. ***Be sure to ask for Lance J. Diggs***

www.Lance@2national.com

www.2national.com

EQUAL HOUSING OPPORTUNITY

For more information call: (973) 286-0050

National Redevelopment, LLC
New Jersey Licensed Real Estate Broker
24 Commerce St., Newark, NJ 07102

Please fill out this form and fax to (973) 286-0051

Name _____

Street _____

City, State, Zip _____

Telephone _____

Call Now!

If your property is currently listed with a broker, disregard this offer.

Sometimes things just happen...

AFTER HOURS

"Yesterday is History, Tomorrow a Mystery,"
Today is a Gift – that's why we call it the Present...

Oh yeah! we're back on track... ever since the Polly Ticks have been driving folks crazy in Newark... We were sorry to miss Assemblywoman Sheila Y. Oliver's Affair at the Valley Regency two Saturdays ago... Good luck to Donald M. Payne Jr., running for councilman-at-Large – smiles... NAACP's president Dorthea Lee invites everyone to become a member at this critical time in our history... Did you know – Dinah Washington and Sarah Vaughn were all good friends of Ms. Annabelle, who still lives in Orange, NJ... Remember when Grover Holmes and Jimmy McGriff used to jam in the center of the Playbill Club up on Central Ave and S. 12th Street, now the Dark Shadows... We hear that Katherine Killerbrew is not well, but hope she will be better soon... Did you know that Count Basie was born in New Jersey, and is the first cousin of the first Black Councilman Irvine I. Turner of the Central Ward... We were sorry to hear of the passing of Mrs. Mozell Hicks' daughter last week... Thomas P. Giblin's always involved in the community, Newark's problems and successes – smiles... The new club at 415 Central Avenue is a real smooth place – check it out for mature club-goers (no young children) – smiles... Seton Hall committed a flagrant foul when it didn't give a vote of confidence to coach Louis Orr. Our paper is disappointed over the firing of Louis Orr.

Grace Reformed Baptist Church, Inc.

Rev. Levin B. West, Sr., B.A., B.D., M. Div.
Sr. Pastor

125 Avon Avenue
Newark, New Jersey 07108
Tel: (973) 621-7225
Fax: (973) 621-7457

Corporate Office
46 Girard Place
Newark, New Jersey 07108
Tel: (973) 416-9573
Cell: (973) 223-8448

The Smallest Church with the Biggest Heart

CROCKETT'S FISH FRY SHOPPE

tel: 973.746.2114 **162 Bloomfield Ave. Montclair, NJ** fax: 973.655.0270

Open 6 Days: Mon. 12:00 Noon • 9pm/Tues. Thru Sat. 11am-10pm

SANDWICHES

Fillet Flounder $6.95
Porgies $6.95
Whitings $5.95
Catfish $6.95
Peach / Apple Cobbler ...$1.69
Sweet Potato Pies $2.49
Candied Yams $2.75
Macaroni & Cheese $2.75
Steak Fries $1.50

TRAYS

(6) Jumbo Shrimp $8.95
(12) Hush Puppies $3.60
(8) Oysters $8.95
Shellfish Combo $10.95
Scallops $8.95
(2) Crab or Salmon Caks $3.95
Potato Salad $2.75
Cole Slaw $2.75
Collard Greens $2.75

DINNERS

(8) Jumbo Shrimp $14.95
Seafood Platter $23.95
(8) Oysters $12.95
Fillet Flounder $12.95
Scallops $12.95
Catfish $12.95
Porgies $12.95
Whiting $11.95
Crab or Salmon Cakes ...$11.95

WE CATER

WHITING: (8 Pcs.) - $11.95; (10 Pcs.) - $14.95; (15 Pcs.) - $18.95
FLOUNDER FILLET/CATFISH: (9 Pcs.) - $12.95; (15 Pcs.) - $21.95
All Dinners include Fries & Cole Slaw or Collard Greens & Potato Salad

WE CATER

ATTORNEY AT LAW

THE ANTHONY C. MACK LAW FIRM

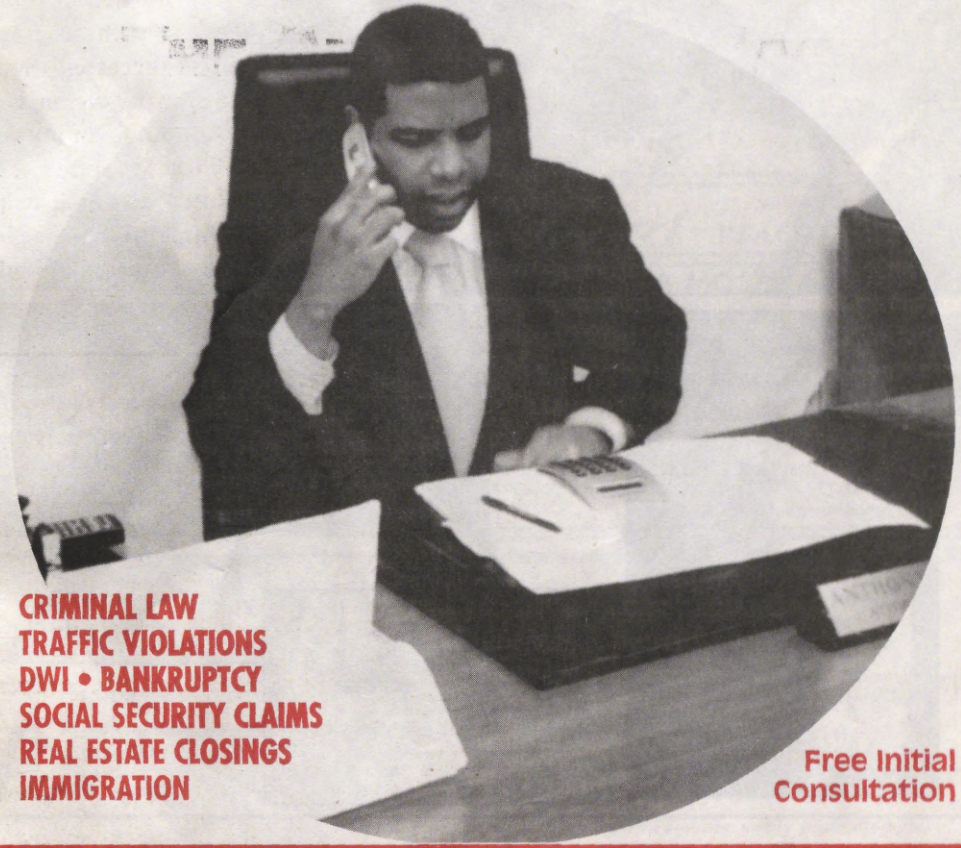

60 PARK PLACE • NEWARK, NJ • 973-624-7800
SUITE 1104

BIOGRAPHY -

Anthony C. Mack was born and raised in Newark's North Ward (at the time known as the 4th Ward). He is a graduate of Bloomfield Technical High School. He received his undergraduate degree from Seton Hall University and his Juris Doctor from Rutgers University School of Law Newark.

Mr. Mack is a former staff attorney with Legal Aid Society - Criminal Defense Division in Manhattan. There he represented indigent defendants in a wide variety of criminal matters. Mr. Mack is now in private practice with offices in Newark and in Manhattan. He specializes in criminal defense, personal injury and civil rights litigation.

Mr. Mack currently serves as counsel to several activist organizations such as the People's Organization for Progress. Mr. Mack also served as lead counsel in the 1998 Million Youth March criminal trial in New York County Supreme Court.

Some of Mr. Mack's notable current clients are Sammy "The Bull" Gravano and the Estate of Jose Luis Ives, Jr. (the 17 year old who was slain in July of 2003 by a Weehawken police officer).

Mr. Mack has also served as a legal correspondent on various radio shows on WLIB, WBLS & The Open Line on Kiss-FM.

Mr. Mack credits his wide range of experiences as an adolescent and young man in the City of Newark, to give him a personal view of the many plights that affect his clients.

He also credits his hard work ethic, which is the basis of his accomplishments to date, to his mother who is now deceased but worked as a housekeeper in South Orange when he was growing up.

Gayle Chaneyfield and 2,000 Women Gather

Rally to Re-Elect Chaneyfield-Jenkins

Tradewind's

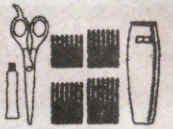

BARBER SHOP

100% HUMAN HAIR - Herbal Rinse

Cuts, Perms, Color, Eye Brow Arching
Ear Piercing, Brushes, Clippers & Oil

973-280-9461
Hours 8am to 7pm
Monday thur Saturday

211 Halsey St.
Near Branford Place
Newark, NJ 07102

D. Mitchell Prop.

Grand Re-Opening!

★ New Machines
★ Jumbo Washers
★ Drop Off Service
★ Wash & Fold
★ New Bus Lines
★ Open 7AM to 11PM Daily

L K Laundromat
408 Elizabeth Avenue
Newark, NJ • 973-424-0050
"Your neighborhood Wascomat Laundry"

JOHN'S PLACE
24 Wright Street
Newark, New Jersey 07114
973-824-9233
Fax: 973-824-2038

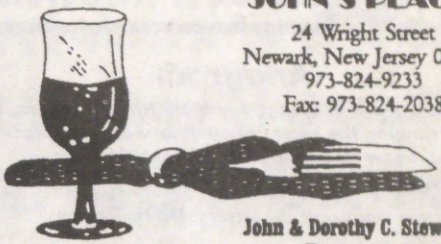

John & Dorothy C. Steward
Restaurateurs

Weichert REALTORS

DELLA MOSES WALKER
REALTOR
BROKER / SALES
REPRESENTATIVE
NJAR CIRCLE OF EXCELLENCE
SALES AWARD LISTING SPECIALIST
OFFICE: 973-4633 (office direct)
EMAIL: DMOSES.WALKER@VERIZON.NET
"Let me help you save your home"

21 William Street Newark, NJ 07102
973•642•6628
The BRANFORD PRESS

Flyers
Posters
Envelopes
Letterheads
Design
Bulletins
Invitations
Brochures
Ad-Journals

15% Discount on first order with this AD

Diamond Appraising Certified Gemologist Fine Watch Repair
Martin & Son Jewelers
744 Broad Street, Newark, New Jersey
(located directly across from the Prudential Bldg.)
(973) 623-7510
Serving Downtown Newark for over 60 Years
Family Owned & Operated
Stop by and see our newly renovated store!
RICHARD MARTIN • TRACY MARTIN • ANN SANTANGELO • LOU CALLAZO

VOICE MAIL: 800-472-2514
PAGER: 973-312-0101
E-MAIL: renakop502@msn.com

· LICENSE
· BONDED
· INSURED

STREET WISE DETECTIVE AGENCY, LTD.
Security Specialist
Civil / Criminal Investigation · Armed / Unarmed Security Guards
Escort Services · Off Duty Police Officers · We Specialize in Other Services

1809-11 Springfield Avenue
Maplewood, NJ 07040-5547

D.R. KOONTZ
President / CEO

THE SHADOW KNOWS...

Anagram

(Is a word or phrase made by transposing or rearranging the letters of another word or phrase.) Some interesting one are given below.

Dormitory
When you rearrange the letters: ***Dirty Room.***

Evangelist
When you rearrange the letters: ***Evil's Agent.***

Desperation
When you rearrange the letters: ***A Rope Ends It.***

The Morse Code
When you rearrange the letters: ***Here Come Dots.***

Slot Machines
When you rearrange the letters: ***Cash Lost in 'em.***

Animosity
When you rearrange the letters: ***Is No Amity.***

Mother-in-law
When you rearrange the letters: ***Woman Hitler.***

Snooze Alarms
When you rearrange the letters: ***Alas! No More Z's.***

A Decimal Point
When you rearrange the letters: ***I'm a Dot in Place.***

The Earthquakes
When you rearrange the letters: ***That Queer Shake.***

Eleven plus two
When you rearrange the letters: ***Twelve plus one.***

And for the grand finale:

PRESIDENT CLINTON OF THE USA
It can be rearranged (with no letters left over, and using each letter only once) into:

TO COPULATE HE FINDS INTERNS

Gary A Taffett

Attorney at Law

- AUTO ACCIDENT CASES
- SLIP AND FALL CASES
- WORKERS COMPENSATION
- UNCONTESTED DIVORCES

FREE INITIAL CONSULTATION

50 PARK PLACE
NEWARK NEW JERSEY 07102
Tel. (973) 242-6757
Fax (973) 242-7616

No. Jersey Area: (973) 465-1818 Fax: (973) 465-7357
So. Jersey Area: (732) 793-9292

FIORE Demolition Inc.

457 Wilson Avenue
Newark, New Jersey 07105
Ted Fiore

Heavy Equipment Rental

- Cranes
- Trucks
- Trucking Service
- Dozers • Front End Loaders
- Back Hoes
- Back Hoes with Hammer
- Back Hoes with Grapple
- Low Bed Service

24 Hour Service – Insured and Reliable

- Industrial
- Commercial
- Residential
- Snow Plowing
- Asbestos Abatement
- Container Service – Mini to 40 Yards

Demolition Interior & Exterior
WORLDWIDE SERVICE

Budget Estimates Prepared for Large Projects
Estimates Cheerfully Given

Dismantling · Demolition Specialists

Support Newark's Own!

Become a Member of Jazz88

Call 1-800-499-9246

Jazz88

WBGO.org
88.3 FM

Join Jazz88 Now!

As a non-commercial public radio station, we depend on listeners like you for support that will enable us to continue providing award-winning programming.

Amount of contribution:

___$1000 Jazz Leadership Society ___$500 ___$250 ___$175 ___$100 ___$75 ___$50

Payment Method:

___check enclosed (**Please make checks payable to:** Newark Public Radio)

___credit card **(circle one)** **MASTERCARD** **VISA** **AMEX** **DISCOVER**

Credit Card # _____ Exp. _____

Name _____

Address _____

City, State, Zip _____

Signature _____

Clip and Mail to: Jennifer Poteet, Customer Services Coordinator, WBGO, 54 Park Place, Newark, NJ 07102.

Grace Reformed Baptist Church, Inc.

"The Smallest Church with the Biggest Heart"

Rev. Levin B. West, Sr., B.A., B.D., M. Div, SENIOR PASTOR.

125 AVON AVENUE • NEWARK, NEW JERSEY 07108
Telephone: 973-621-7275 • Fax: 973-621-7457
Pastor's Office: 973-416-5517

Co-Pastors
Rev. Anthony Forman
Rev. Deborah West Bristol

Associate Minister
Min. Scheherazade West Forman

First Lady
Patricia West

Trustee Board
Trustee Marsena West-Burgess, Chairman
Trustee Terrance Diggs, Vice Chairman
Trustee Brenda West, Treasurer
Trustee Mary Westbrook
Trustee Earlene Provit
Fleeta Lacosta-Spruill. Trustee Emeritus

Church Clerk
Cherry Davis

Minister of Music
Christohper Jones

Drummer
Brian Robinson

Deacon Board
Deacon Harrison Coleman, Chairman
Deacon Richard La Costa, Vice Chairman
Deacon Emeritus Kennedy Wilson
Deacon in Training Levin B. West, Jr.

Mother Board
Rose Petty, Church Mother Emeritus
Alice Jones, Spiritual Church Mother
Gertrude Weave, Church Mother
Juanita Morrison, Church Mother

Assistant Church Clerk
Chandrey Turner

Organist/Director
Della Robinson

Musical Technician
Terrance Diggs

Director of Christian Education
Mary Dawkins

The Black Mirror News
PO BOX 1480, NEWARK, NJ 07101
FIRST CLASS MAIL

NAME _____
ADDRESS _____
CITY, STATE, ZIP _____